

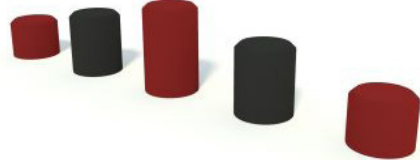

Trailplay items will be installed in the centre of the park, enclosed by trees. The play will have a spinning disc that can be used by children of all abilities.

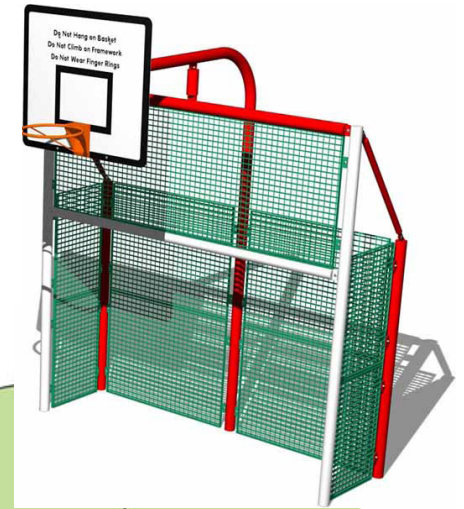

A goal end with basketball hoop will be installed within a hard standing area for ball games. A low mound will be formed around the ball area utilising the spoil from onsite excavations



Windward Way

Adjacent housing site currently under construction



Cherry trees which have summer blossom and autumn colour in their leaves. These will frame the footpath.

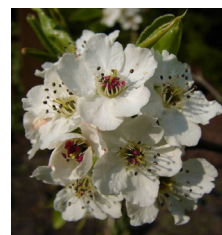
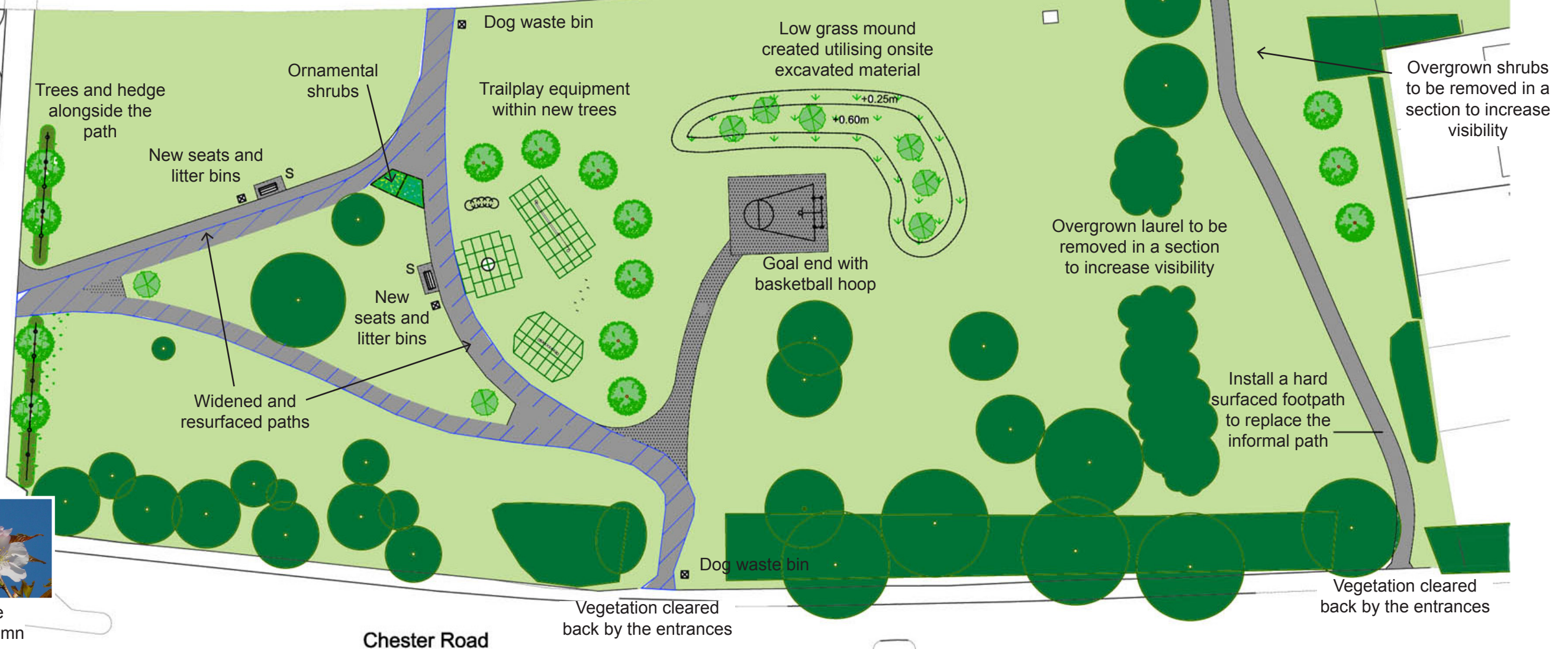

Tree which have summer blossom and autumn colour in their leaves. These will enclose the trailplay area.



Birch trees on the new mound with white bark for seasonal interest.

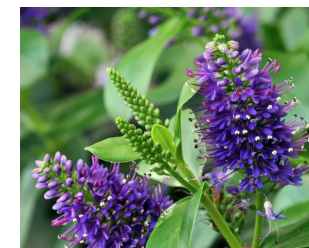

Evergreen and flowering shrub planting for seasonal interest and for bees and butterflies



## Woodlands Green Park Landscape Enhancements

X335\_00 Woodlands Green Park.indd

August 2015



**Solihull**  
METROPOLITAN  
BOROUGH COUNCIL

Landscape Architecture,  
Ecology and Urban Design  
Managed Growth Directorate  
PO Box 11652, Homer Road,  
Solihull, West Midlands, B91 9YA